

A9: PEDESTAL URNS OF UNKNOWN BASE FORM

This includes vessels I have seen, with bases broken off; and some that from their shape ought to have been pedestal urns: in particular tall jars that narrow towards the base, the pedestal having been broken off at the weak point. Those that were clearly of A5 form have been included there.

|    |  |            |   |
|----|--|------------|---|
| 1  | Boxford, 1966, Group A no.2 (cf. form A3); (+<br>brooches).      | 2B+        | ● |
| 2  | Great Chesterford, Bramble Shot, [901].                          | HM1B+      | ∅ |
| 3  | Faversham no.185: group II.                                      | 'AD 10-50' | ● |
| 4  | Abbots Langley (lost; not illus.).                               | 1B         | ○ |
| 5  | Crookhams, no.22.  | 3S+        | ● |
| 6  | Park Street 1945, Period IV no.7, bottom of 'Belgic<br>Pit II'.  | 3S         | ○ |
| 7  | Hitchin, Grove Mill, [874], =AB 117.                             | -B         | ● |
| 8  | Abington Pigotts (not illus.; plain, thin).                      | RS         | ● |
| 9  | Puddlehill no.24, enclosure 4 ditch.                             | 1S         | ∅ |
| 10 | Kempston, Hill Grounds, no.36 (cf. form A3).                     | -B         | ● |
| 11 | Felmersham, no.6; <u>possibly</u> a pedestal urn (+<br>bronzes). | 3B+        | ○ |

Notes

This is not, inherently, a form which requires observations on dating, except to note the undoubtedly very early date of the Great Chesterford pot with its primitive form and date of perhaps c.50-30 BC. This pot is also typologically one of the earliest pedestal urns in Britain. It had a flat base, according to Neville (1857).

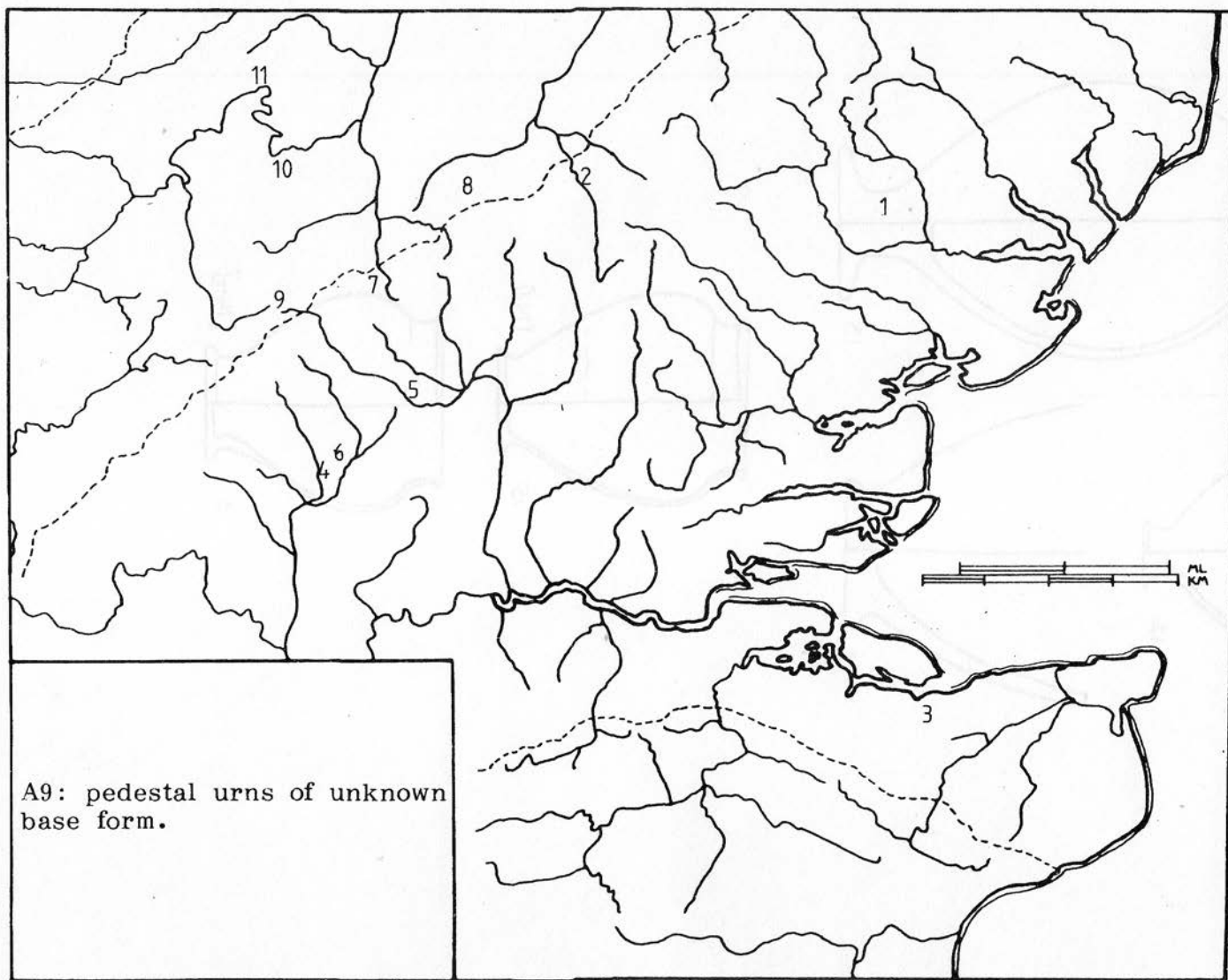

Blank page

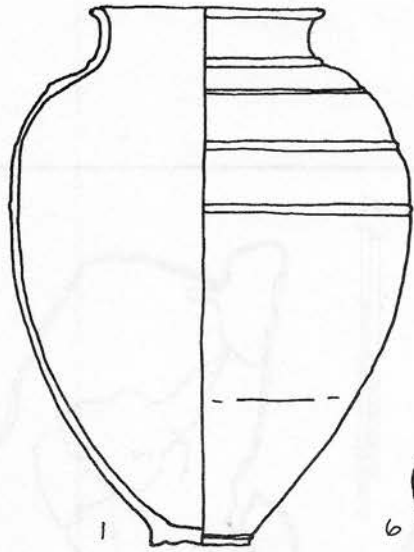

1

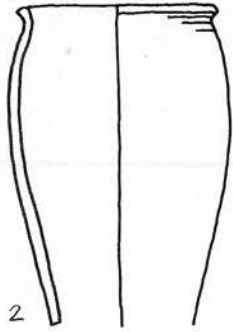

2



3

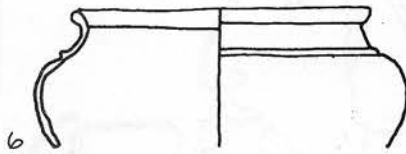

6

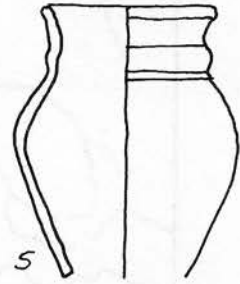

5



7

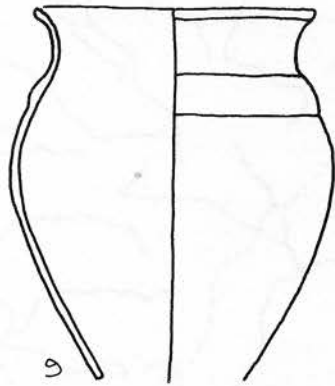

9

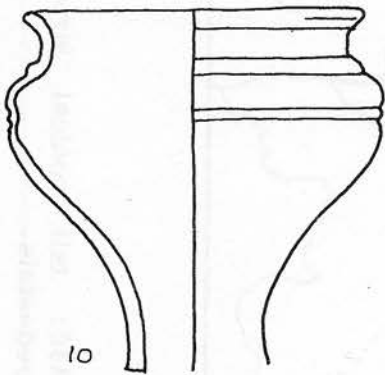

10

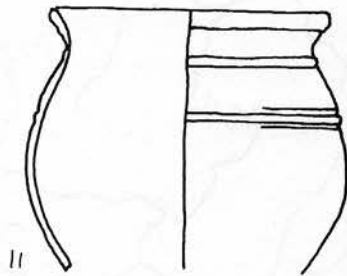

11